

*Directions: Take state Hwy. 70 west of Minocqua about 13 miles west of the intersection with Hwy. 51. Turn south on East Amber Lake Road about 2/3 mile. Turn right onto N. Amber Lake Ln about 300 feet to the access trail near the southeast corner of the property.*

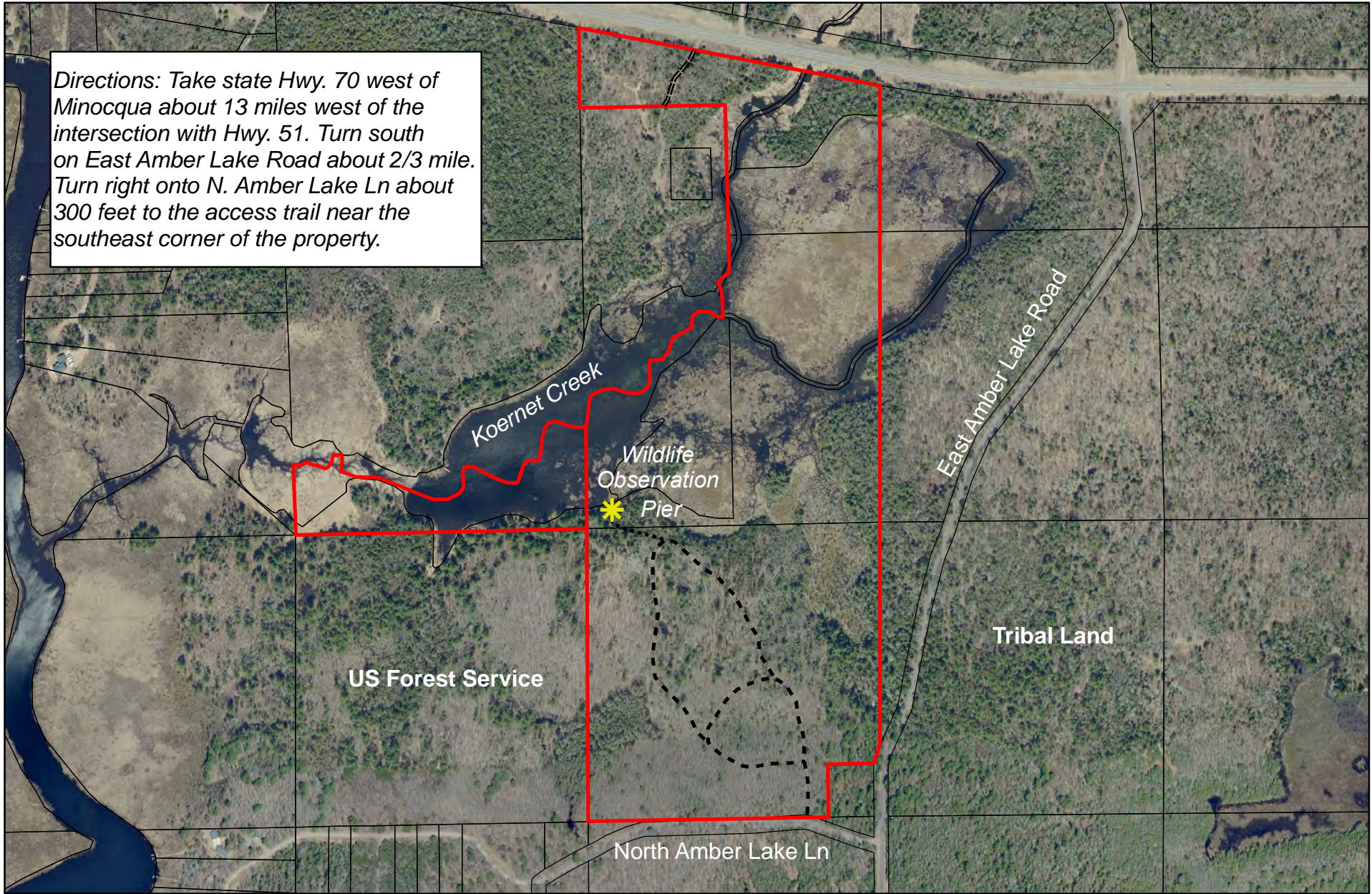

This drawing is not a survey, and is not intended to be used as one. This drawing is a compilation of records, information and data used for reference purposes only. Parcel lines and trails approximate only. GIS data source: Vilas County Mapping Department.

### **Marshall Wildlife Conservation Area**

Northwoods Land Trust  
Town of Lac du Flambeau, Vilas County, Wisconsin  
T40N, R4E, Sections 28 & 33  
2015 Digital Orthophoto Map

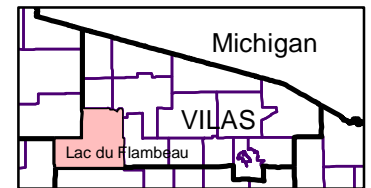

Prepared by Bryan Pierce - 7/14/2016