

Holmboe Conifer Forest State Natural Area

Town of Crescent, Oneida County

||||| Boadwalks

— Trail (~0.75 miles)

▭ Property Boundary

▭ Wetlands

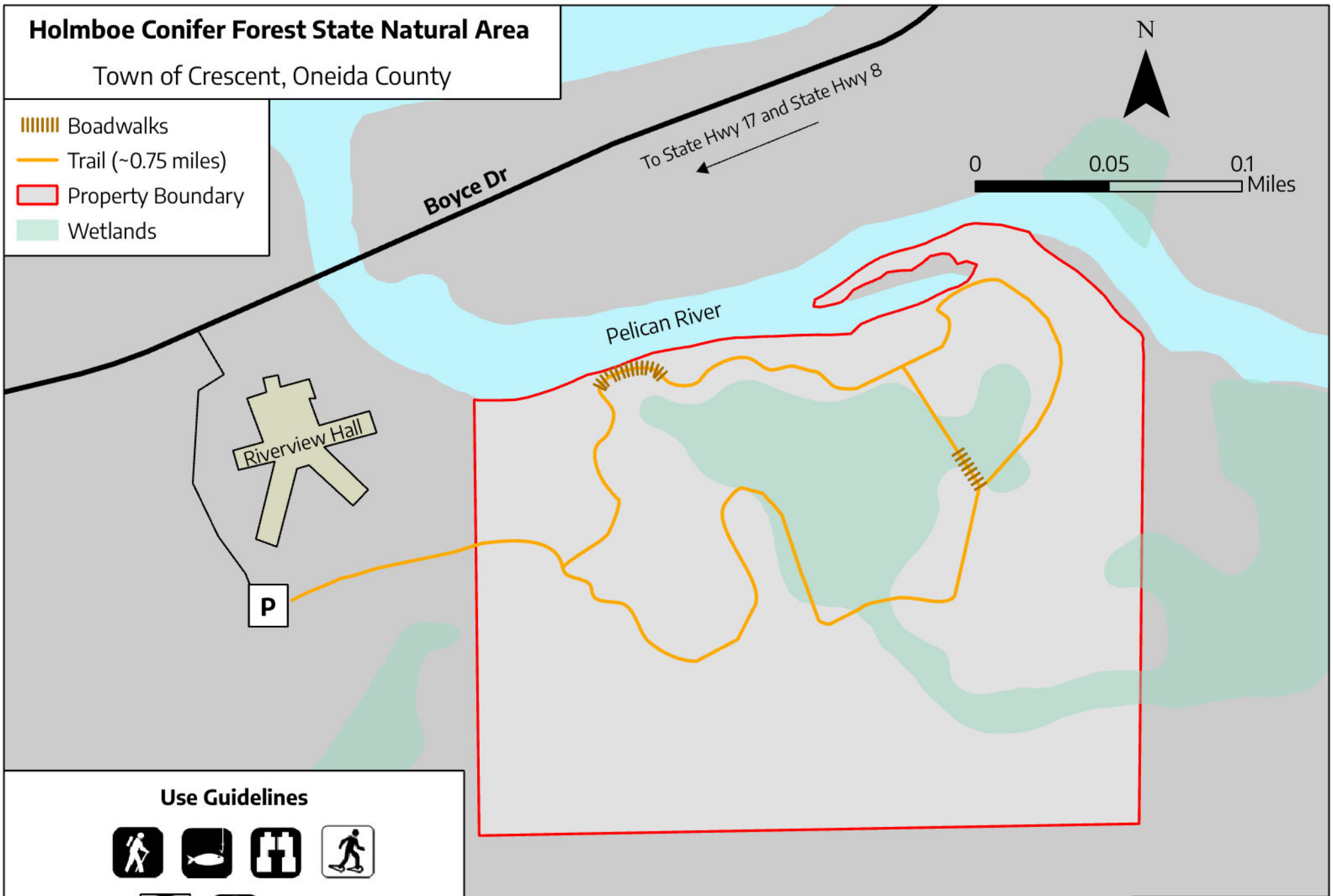

Use Guidelines



Directions: From the Intersection of Hwy. 17 South and Hwy. 8 West, head northwest on Hwy. 8 toward Boyce Dr. Turn right on Boyce Dr., and continue 0.3 miles to Riverview Hall. Parking access is in the back of Riverview Hall.
PLEASE DRIVE SLOWLY!

