Genevieve Lake Nature Preserve

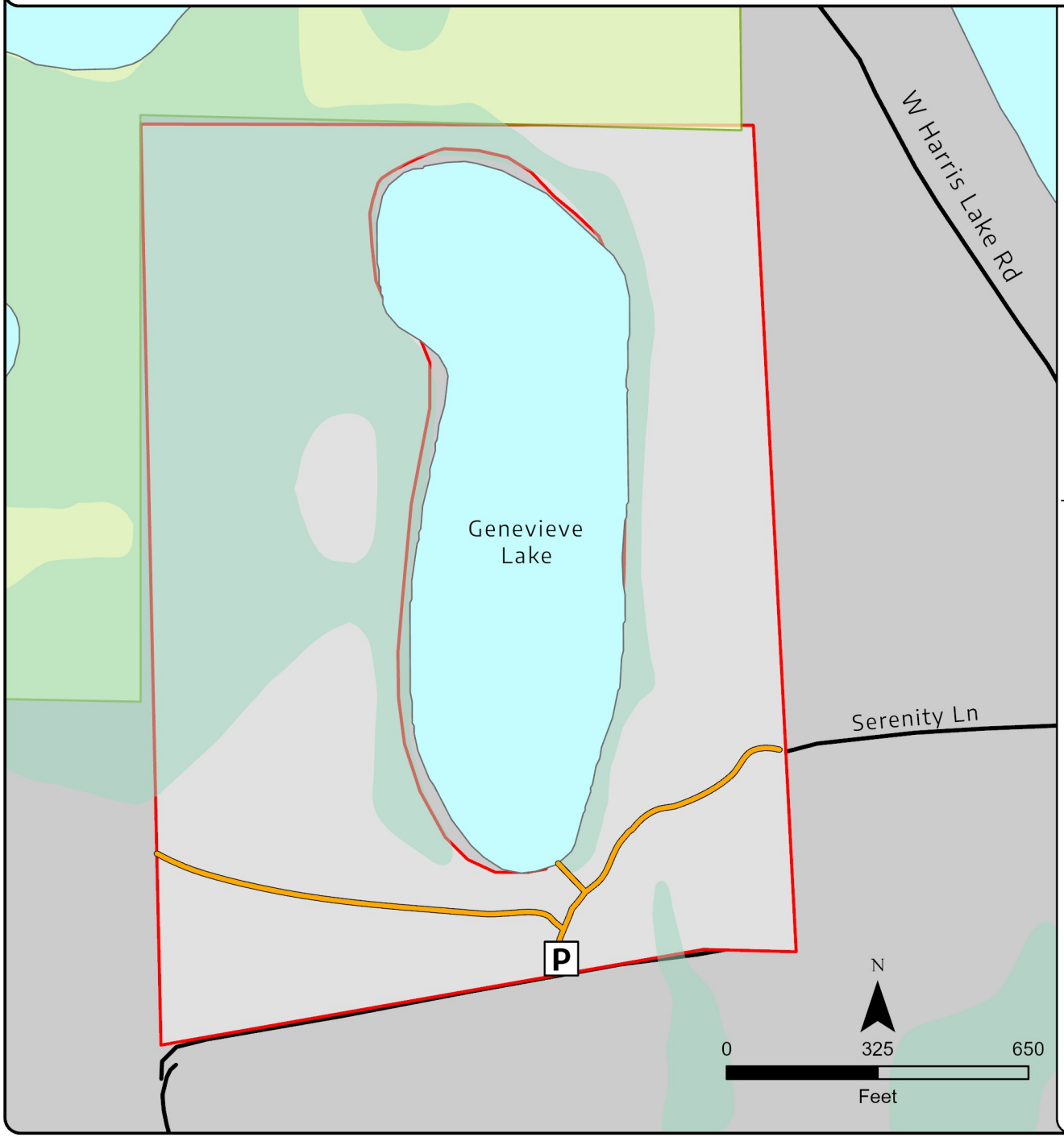

Town of Winchester, Vilas County

Use Guidelines

Directions

Take Hwy W west of Presque Isle for 5.5 miles. Turn north onto Harris Lake Rd. and continue for 1.9 miles. Turn left onto Serenity Ln. and continue 0.2 miles. Park by the preserve sign. Coordinates for the parking spot are 46.251561, -89.848020.

- Property Boundary
- Wetlands
- Trail
- Nell Lake SNA

NORTHWOODS LAND TRUST

northwoodslandtrust.org